

Introducing...

# FABULOUS

(Outside x Frantisco)

## Designer Series



200H01722  
Quality Fabulous

Reg. #: HOCANM9408089

Born: April 17, 2002

aAa: 321456

DMS: 234, 345

Sire: Comestar Outside



*His Dam*

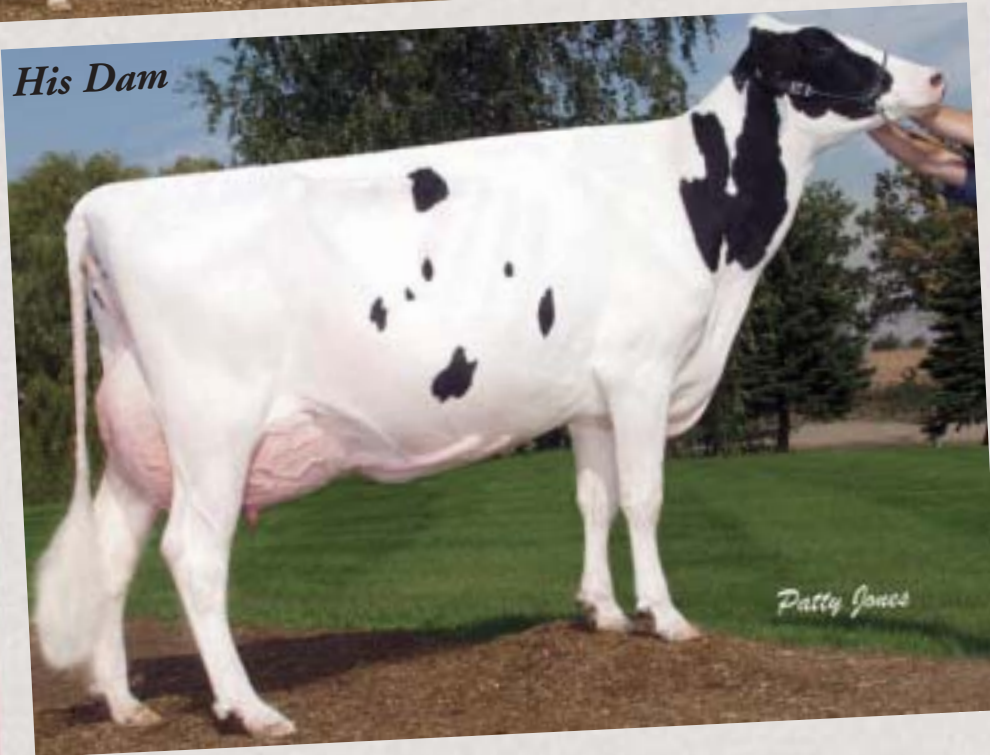

**Quality B C Frantisco VG-89-3YR-CAN**  
3-07 305d 13,797M 5.7% 791F 3.2% 441P kg  
30,417M 1,744F 972P lbs

Intermediate Champion & HM Grand Champion, Royal Winter Fair - 2002  
Grand Champion, Autumn Opportunity Show - 2002, 2003  
All-Canadian - 2000, 2002  
HM All-Canadian - 2001  
1st Sr. 3-Yr-Old & Grand Champion, York Region - 2002  
2nd 4-Yr-Old, Royal Winter Fair - 2003

Available  
December 1, 2003  
Qualifies for EEC

Not eligible for young sire incentives - Non admissible aux mesures incitatives du programme d'épreuves



Milner, BC  
604-530-1141



Guelph, ON  
519-821-2150



130 Stone Road West, Guelph, Ontario N1G 3Z2  
tel: 519-821-5060 fax: 519-821-7225  
www.semex.com info@semex.com



Kemptville, ON  
613-258-5944



Saint-Hyacinthe, QC  
450-774-1141



**QUALITY FABULOUS**

CANM9408089 MB GT \*TL\*TV B:2002 Apr 17  
 CAN-EBV-PA Nov\*03 LPI+1056  
 KG M+802 F+53 %F+0.25  
 SCS 2.95 P+24 %P-0.03  
 CAN-EBV-PA Nov\*03 Conf+11  
 FrC R F&L FU RU MS DC  
 EBV: +10 +9 +5 +9 +4 +7 +7

Prepared for:  
 THE SEMEX ALLIANCE  
 GUELPH ON  
 Tel: 519-821-5060

4th Maternal Dam  
 PLUSHANSKI CHIEF FAITH EX-94-4E-USA

**COMESTAR OUTSIDE**

CANM6026421 ET GT \*TL\*TV B:1994 Feb 27  
 EX-CAN EXTRA'98  
 CAN-EBV Nov\*03 99%Rel LPI+1351/53%  
 KG M+1276/71% F+58/88% %F+0.12  
 SCS 3.00 P+25/41% %P-0.16  
 CAN-EBV Nov\*03 99%Rel Conf+14/93%  
 FrC R F&L FU RU MS DC  
 EBV: +9 +7 +7 +11 +9 +11 +7  
 Progeny Data: 12373 Daus: 62% GP+  
 1BX 748VG 6974GP 3967G 621F 62P  
 14310 DAUS ME AVG: 11190 419 3.7 344 3.1  
 AVG BCA: M211 F214 P205

**A RONNYBROOK PRELUDE ET**

CANM392457 ET GT \*TL  
 GP-81-5YR-CAN GM EXTRA'92  
 CAN-EBV Nov\*03 99%Rel LPI+340/36%  
 KG M+141 F+54 %F+0.50 P+9 %P+0.04  
 CAN-EBV Nov\*03 99%Rel Conf+2

**COMESTAR L OR BLACK**

CANF5311227 ET GT  
 VG-87-5YR-CAN 16\*(3/95)  
 03-11 305 14025 517 3.7 431 3.1 KG  
 365 16214 601 3.7 510 3.1  
 BCA 276 277 268  
 2 LACT: 43668 1731 4.0 1497 3.4

**HANOVERHILL STARBUCK**

CANM352790 GT \*TL\*TV  
 EX-CAN EXTRA'85  
**KELLYS-VIEW GLENDELL KELCO**  
 USAF9739109  
 EX-92-2E-USA DCM 4\*(0/23)

**TO-MAR BLACKSTAR-ET**

USAM1929410 ET GT \*TD\*TL  
 EX-93-7YR-USA GM'94

**COMESTAR LAURIE SHEIK ET**

CANF4425038 ET GT \*TL  
 VG-88-5YR-CAN 22\*(6/105)

**QUALITY B C FRANTISCO**

CANF10514577 ET GT B:1998 Sep 03  
 VG-89-3YR-CAN  
 CAN-EBV Nov\*03 63%Rel LPI+728/72%  
 KG M+327/44% F+48/91% %F+0.35  
 SCS 2.90 P+22/68% %P+0.11  
 CAN-EBV Nov\*03 55%Rel Conf+7/78%  
 FrC R F&L FU RU MS DC  
 EBV: +10 +11 +2 +7 -2 +3 +6  
 ACT: EX2 EX1 VG2 EX1 VG2 VG3 EX2  
 02-01 305 8657 341 3.9 310 3.6 KG  
 BCA 212 223 238  
 03-07 305 13797 791 5.7 441 3.2  
 365 15760 908 5.8 519 3.3  
 BCA 292 457 294  
 2 LACT: 29941 1523 5.1 1058 3.5  
 AVG BCA: M252(+28) F340(+107) P266(+36)  
 1 Superior Lactation  
 ALL-CANADIAN SR.3-YR,MILKING 1-YR  
 HM. ALL-CANADIAN SR.2-YR 2001  
 INT.CHAMP 2002 ROYAL  
 HM.GRAND 2002 ROYAL  
 GRAND 2002 AUTUMN OPP.  
 1ST SR.3-YR 2002 ROYAL

**BOULET CHARLES ET**

CANM395671 ET GT \*BR\*TL\*TV  
 EX-CAN ST'94  
 CAN-EBV Nov\*03 99%Rel LPI+190/26%  
 KG M-367 F+17 %F+0.32 P+8 %P+0.20  
 CAN-EBV Nov\*03 99%Rel Conf+4

**A PLUSHANSKI FRANCISCO ET**

CANF4482374 ET GT  
 VG-86-3YR-CAN 7\*(3/41)  
 02-04 305 8571 334 3.9 287 3.3 KG  
 BCA 209 223 219  
 03-05 305 10248 496 4.8 352 3.4  
 BCA 211 277 221  
 05-01 305 13075 601 4.6 438 3.3  
 326 13515 635 4.7 462 3.4  
 BCA 225 281 241  
 3 LACT: 35549 1615 4.5 1229 3.5  
 AVG BCA: M215(+37) F260(+73) P227(+44)  
 2 Superior Lactations  
 Progeny Data: 4EX 7VG 5GP 0G 0P 0P  
 15 DAUS ME AVG: 11242 397 3.5 364 3.2  
 AVG BCA: M212 F202 P217

**HANOVER-HILL INSPIRATION**

CANM363162 GT \*BR\*TL  
 EX-CAN EXTRA'90  
**BOULET MARK ANTHONY CANDY**  
 CANF3786584 GT  
 VG-85-2YR-CAN 8\*(15/34)

**HANOVERHILL STARBUCK**

CANM352790 GT \*TL\*TV  
 EX-CAN EXTRA'85

**A PLUSHANSKI VALIANT FRAN ET**

CANF4386806 ET GT  
 EX-90-4YR-USA DCM 35\*(13/209)  
 03-06 305 15050 627 4.2 458 3.0 KG  
 365 16747 687 4.1 516 3.1  
 2 LACT: 29402 1198 4.1 512 3.1  
 Progeny Data: 7EX 29VG 3GP 0G 0P 0P  
 49 DAUS ME AVG: 11101 436 3.9 360 3.2  
 AVG BCA: M209 F223 P215